



AIRSIDE CONSTRUCTION WORK FROM MARCH 18 TO JUNE 30 - RUNWAY 06L-24R AT REDUCED LENGTH

Aéroports de Montréal is undertaking construction work for the rehabilitation of runway 06L-24R. This work is necessary to keep the runway to reliability and safety standards. The first phase of the work will be from March 18 to June 30 2019.

During this period (from March 18 to June 30), runway 06L-24R will be operating with a displaced threshold which reduces the length of the runway. It will be used by propeller aircraft (Dash-8, Q400) and small jets (CRJ, Embraer, B737, A319). As of June 30, the runway will be back operating at full length.

Impacts: Large jets (A330, B777, B787) will be assigned to runway 06R-24L. Residents of south Dorval, south Saint-Laurent, Town of Mont-Royal, Villeray as well as Rosemont-Petite-Patrie will notice an increase of this type of aircraft overflying their area.

In order to put in place the displaced threshold, **runway 06L-24R will be closed on March 18, from midnight to the middle of the afternoon.**

Afterwards, and until June 30, runway assignment will be as follows:



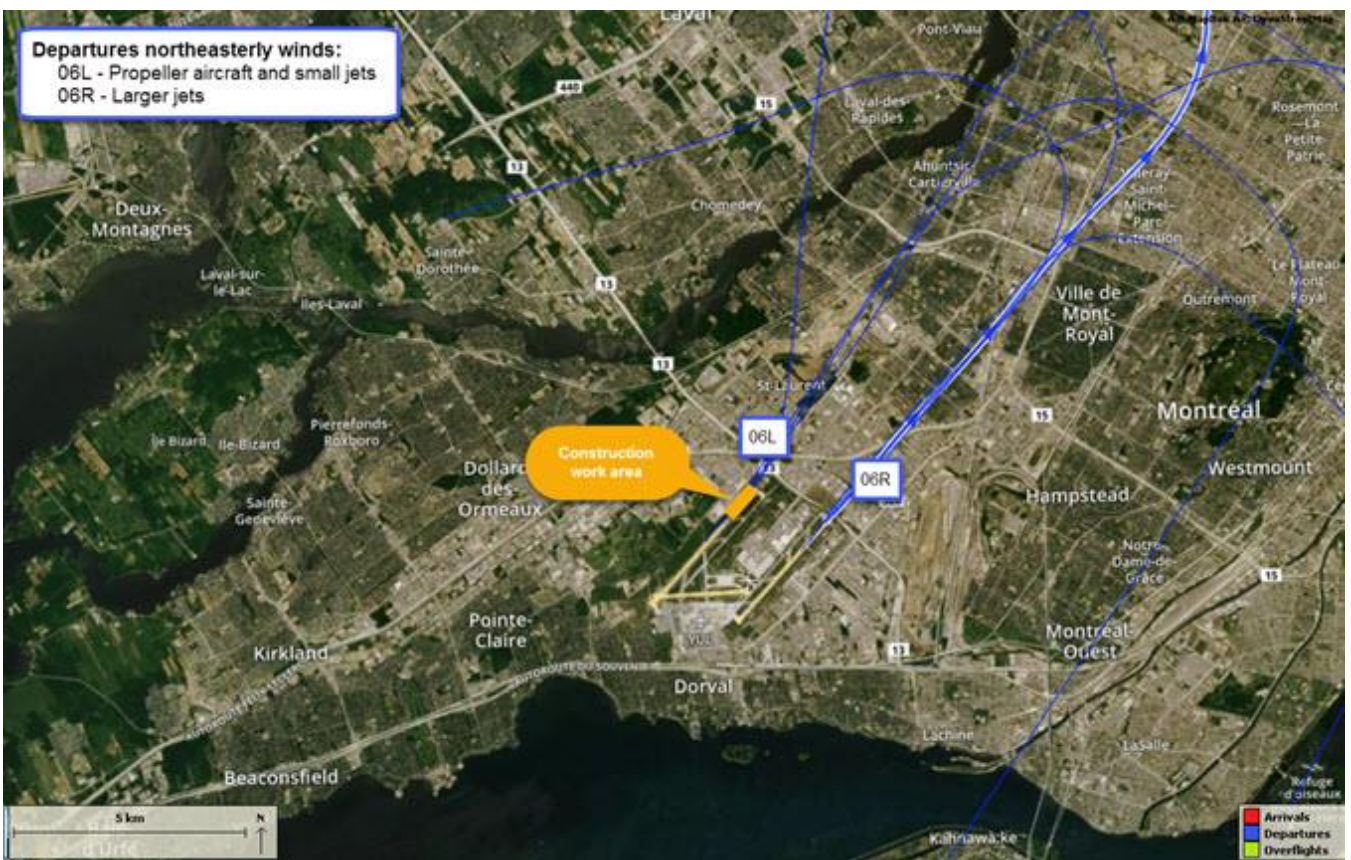

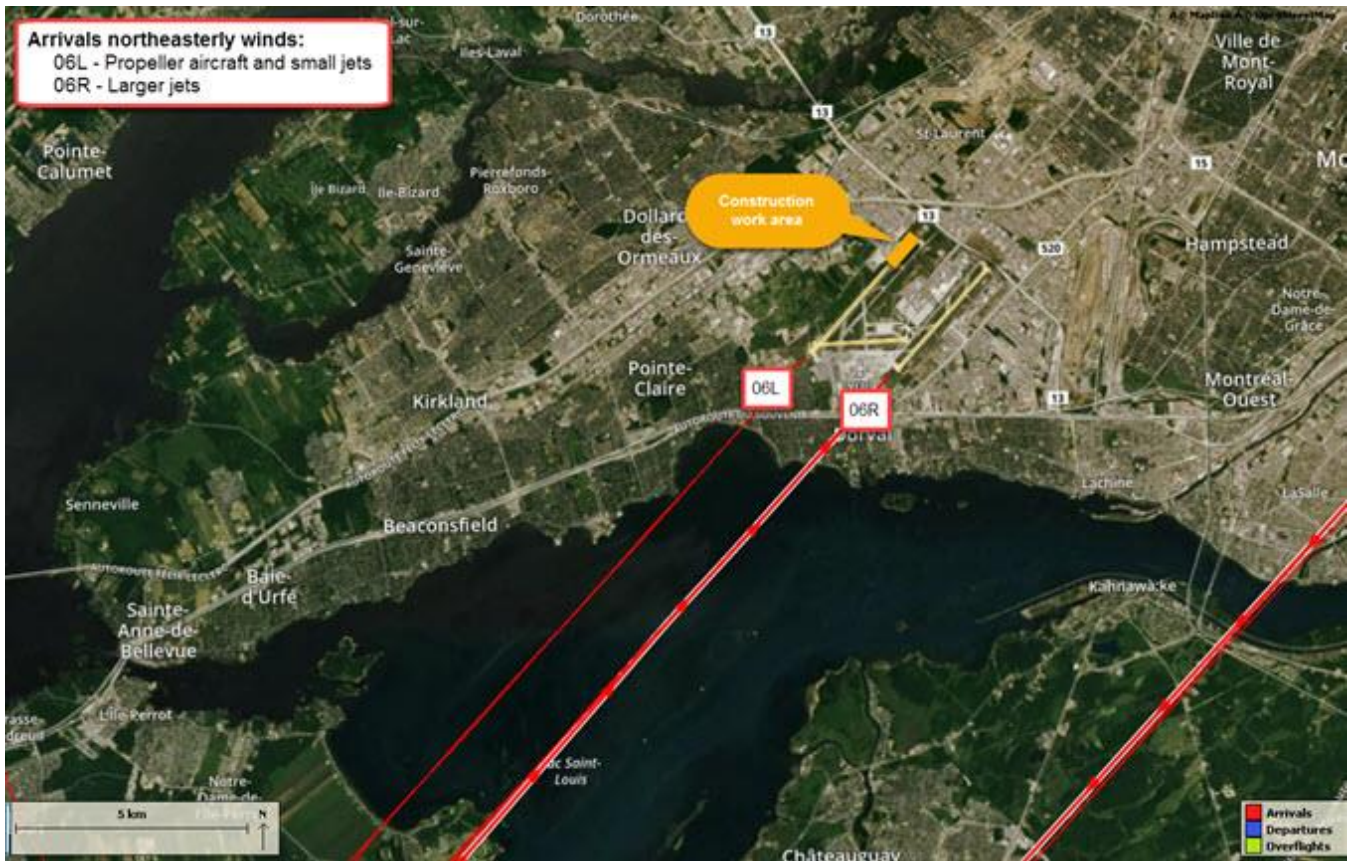

Runway 10-28 will be closed during the work.

If you would like to subscribe to ADM's newsletter on soundscape management, please write to: info@admtl.com.

AÉROPORTS DE
MONTREAL
admtl.com

Si vous ne désirez plus recevoir l'infolettre, [cliquez ici](#).
If you do not wish to receive this newsletter, please [click here](#).